

# Anatomy of a Phishing Email

|  
Tulane IT Staff

[View PDF](#)

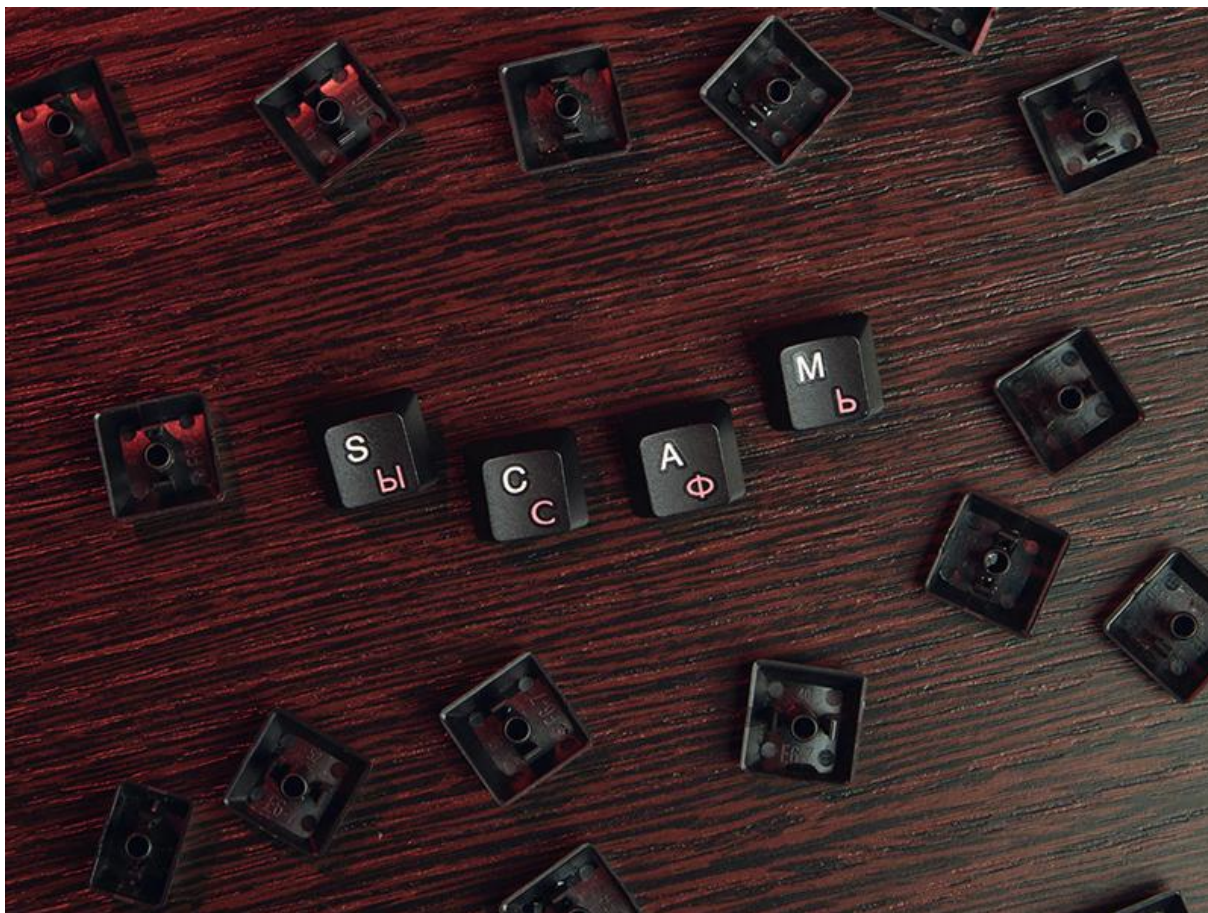





# Anatomy of a Phishing Email

## Identify Phishing Emails Using **SLAM**

**S**  
SENDER

Hackers use a similar email address to ones you are familiar with to trick you into opening the email.

**L**  
LINKS

Hover over links to verify their legitimacy. Phishing emails contain malicious links used to steal login credentials.

**From:** [manager@tuemployment.com](mailto:manager@tuemployment.com)  
**Sent:** Tuesday, March 22, 2022 11:26 AM  
**Subject:** Personal Assistant Needed!!

You are encouraged to be a part of this amazing offer, for a PART-TIME JOB, as you can work remotely at the Convenience of your Home or School.

As an administrative assistant, you will be responsible for various administrative tasks like making or receiving payment, keeping record and processing paperwork, when necessary, with a good weekly pay, and bonus benefits.

The job is exciting, flexible and will not affect your current job or studies. Don't miss this [APPLY NOW](#) for further details or to sign up.

During this time that we are, working from home would be great. Therefore, you have been offered an employment office Job Opportunity at the convenience of your home or school or anywhere you are, which serves as a gateway to pay all expenses.

Thank you.

Job Placement & Student Services  
Copyright © 2022

**A**  
ATTACHMENTS

Never open an email attachment from a suspicious sender or an unusual email address.

**M**  
MESSAGE

Check for bait like generic greetings, misspellings, grammatical errors, or strange wording and requests.

## View Recent **Tulane Phishing Emails**

**CLICK here to browse the phish bowl!**

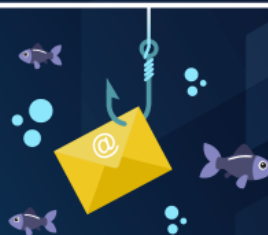

## Report Phishy Email Activity at Tulane

Tulanians should report any suspicious email activity

